

2017 County Housing Profile

Kanabec County

6,256 households | Central region

Access to safe, affordable homes builds a strong foundation for families and communities. But too many Minnesotans lack good housing options.

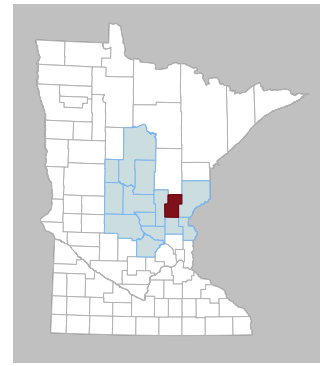

Mirroring the state trend, the cost of rent continues to rise while renter income is declining, making it increasingly challenging for renters to make ends meet.

While home values are up, income for families who own their homes is down – and homeownership among young families is declining.



RENTER HOUSEHOLDS

1,327 | 21% of all households

Median rent, 2000: \$614

Median rent, 2015: \$764



Median renter income, 2000: \$32,656

Median renter income, 2015: \$27,589



Fair market rent for 2-bedroom apartment **\$774**

Median-income renter can afford **\$690**



OWNER HOUSEHOLDS

4,929 | 79% of all households

Median home value, 2000: \$123,601

Median home value, 2015: \$137,300



Median owner income, 2000: \$58,143

Median owner income, 2015: \$52,194



Change in homeownership rate for households younger than 35 years old, 2000-2015 **-44%**

Countywide, 1,721 households pay more than 30 percent of their income toward housing costs, putting them at risk of being unable to afford basic needs like groceries, clothes, prescriptions and transportation. This includes 54% of seniors who rent and more than 81% of owners and 84% of renters who earn less than \$20,000 per year.

COST BURDEN

Percentage of households paying more than 30% of their income toward housing

■ Renters ■ Owners

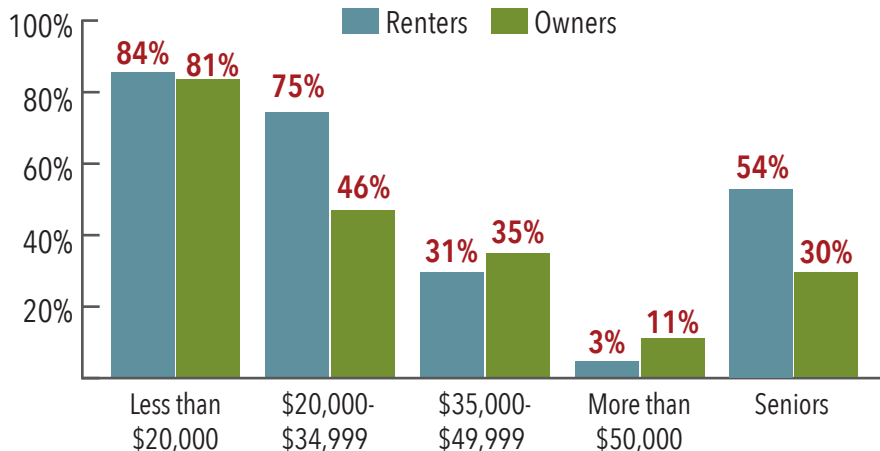

TOTAL NUMBER of cost burdened households

1,721

Total # cost burdened RENTER households

600

Total # cost burdened OWNER households

1,121

Total # cost burdened SENIOR households

579

WAGES: Housing remains a challenge even for workers who are fully employed. The median earnings for most of the top in-demand and high-growth jobs do not cover housing costs at an affordable level. Those working at the median wage – and especially those earning the minimum wage – cannot afford a two-bedroom apartment or the mortgage for a median-value home.

Wages & housing affordability for top in-demand jobs in Kanabec County

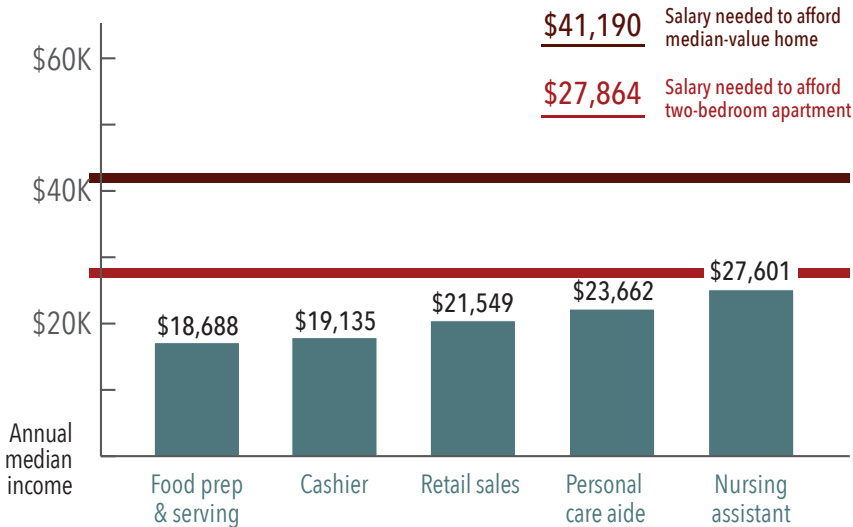

New job openings in Central Planning Area by 2024 — **97,320**

County median household income — **\$47,384**

Hours / week minimum wage employee must work to afford a two-bedroom apartment — **56**

HOMELESSNESS: Across the state, homelessness has declined since 2012, but too many families, seniors and children in the Central region are still suffering the devastating consequences of having no place to call home.

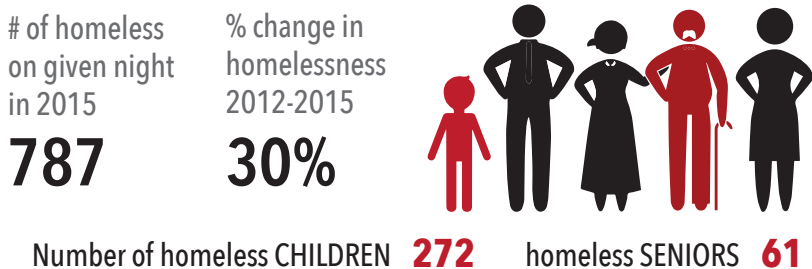

HOUSING STOCK: While a significant portion of the rental and owner-occupied housing is aging (built before 1960), new construction is not keeping up with demand. Of particular concern is the gap between the number of available units for extremely low income households – and the number of people who need them.

County POPULATION growth by 2035: **860**

% single family homes built before 1960: **27%**
 Single-family units permitted in 2015: **19**

% rental units built before 1960: **35%**
 Multi-family units permitted in 2015: **0**

Number of extremely low income (ELI)* households: **235**

Available units affordable to ELI households: **70**

* earning less than 30% of area median income

SENIORS: The number of seniors will rise dramatically over the next two decades, growing by more than 90% across the state – and making senior housing a critical need.

Total senior households by 2035: **5,381**

Growth in number of individual seniors by 2035: **55%**

Seniors % of overall population in 2035: **29%**

SOURCES – Renter households: Rent and income adjusted for inflation. U.S. Census Bureau, American Community Survey 2015, 5 year estimates | Owner households: Home value and income adjusted for inflation. U.S. Census Bureau, American Community Survey 2015, 5 year estimates | Cost burden: U.S. Census Bureau, American Community Survey 2015, 5 year estimates | Wages: Minnesota Department of Employment and Economic Development (MN DEED), Occupations in Demand, June 2016; Employment Outlook, MN DEED [Regions: Top In-Demand Jobs based on Economic Development Regions; Job Openings based on Planning Areas] | Housing Stock: U.S. Census Bureau, American Community Survey 2015, 5 year estimates, U.S. Census Bureau, Building Permits Survey, 2015 | Seniors: Minnesota County Population Projections by Age and Gender, Minnesota State Demographic Center, March 2014 | Homelessness: Wilder Research Center, 2016 [Region based on Wilder regions]

