

## 2017 County Housing Profile

# Anoka County

123,446 households | Twin Cities region

Access to safe, affordable homes builds a strong foundation for families and communities. But too many Minnesotans lack good housing options.

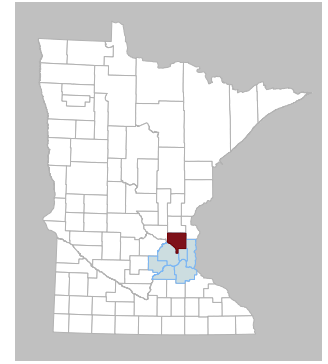

Mirroring the state trend, the cost of rent continues to rise, while, on average, income is declining, making it increasingly challenging for renters to make ends meet.

Income for families who own their homes is also on the decline while home values are rising, and ownership for young households has declined significantly since 2000.



### RENTER HOUSEHOLDS

23,568 | 19% of all households

Median rent, 2000: \$893

Median rent, 2015: \$971



Median renter income, 2000: \$41,704

Median renter income, 2015: \$37,457



Fair market rent for 2-bedroom apartment **\$1,027**

Median-income renter can afford **\$936**



### OWNER HOUSEHOLDS

99,878 | 81% of all households

Median home value, 2000: \$177,556

Median home value, 2015: \$187,600



Median owner income, 2000: \$86,793

Median owner income, 2015: \$81,806



Change in homeownership rate for households younger than 35 years old, 2000-2015 **-29%**

Countywide, 30,732 households pay more than 30 percent of their income toward housing costs, putting them at risk of being unable to afford basic needs like groceries, clothes, prescriptions and transportation. This includes 63% of seniors who rent and more than 86% of owners and 91% of renters who earn less than \$20,000 per year.

## COST BURDEN

Percentage of households paying more than 30% of their income toward housing

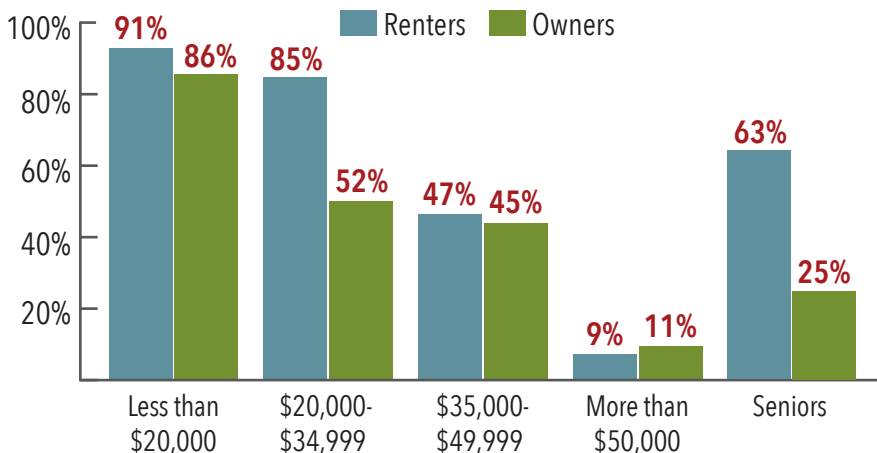

TOTAL NUMBER of cost burdened households **30,732**

Total # cost burdened RENTER households **11,810**

Total # cost burdened OWNER households **18,922**

Total # cost burdened SENIOR households **7,530**

**WAGES:** Housing remains a challenge even for workers who are fully employed. The median earnings for most of the top in-demand and high-growth jobs do not cover housing costs at an affordable level. Those working at the median wage – and especially those earning the minimum wage – cannot afford a two-bedroom apartment or the mortgage for a median-value home.

**Wages & housing affordability for top in-demand jobs in Anoka County**

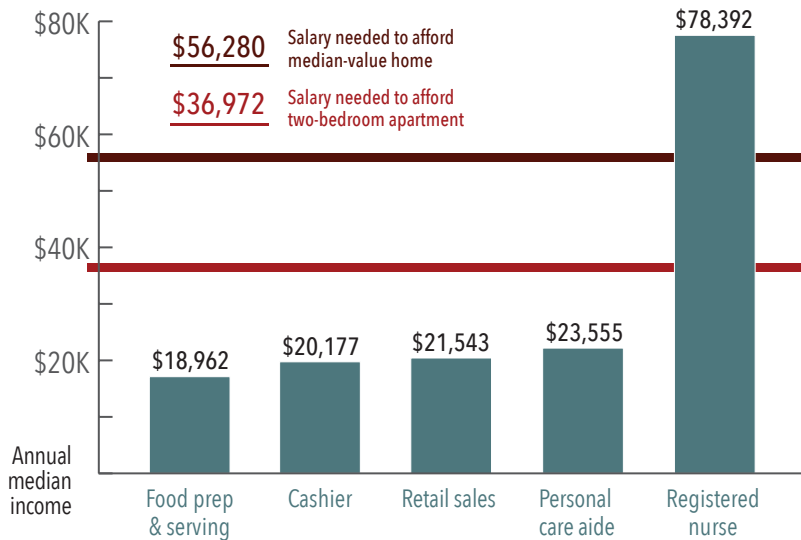

New job openings in Twin Cities Planning Area by 2024 — **517,530**

County median household income — **\$70,873**

Hours / week minimum wage employee must work to afford a two-bedroom apartment — **75**

**HOMELESSNESS:** Across the state, homelessness has declined since 2012, but in Anoka County the number has increased, meaning more families, seniors and children are suffering the consequences of having no place to call home.

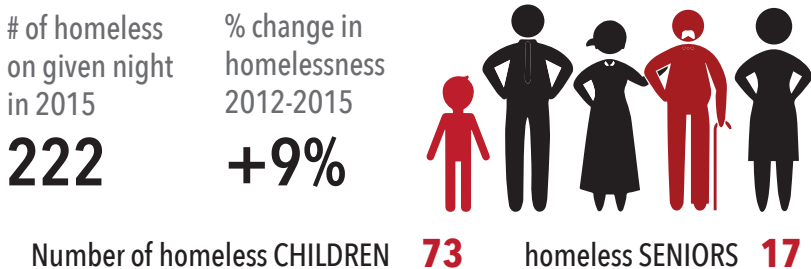

**HOUSING STOCK:** While a significant portion of the rental and owner-occupied housing is aging (built before 1960), new construction is not keeping up with demand. Of particular concern is the gap between the number of available units for extremely low income households – and the number of people who need them.

County POPULATION growth by 2035: **45,958**

% single family homes built before 1960: **14%**  
 Single-family units permitted in 2015: **775**

% rental units built before 1960: **15%**  
 Multi-family units permitted in 2015: **16**

Number of extremely low income (ELI)\* households: **6,320**

Available units affordable to ELI households: **1,645**

\* earning less than 30% of area median income

**SENIORS:** The number of seniors will rise dramatically over the next two decades, growing by more than 90% across the state – and making senior housing a critical need.

Total senior households by 2035: **107,636**

Growth in number of individual seniors by 2035: **146%**

Seniors % of overall population by 2035: **27%**

SOURCES – Renter households: Rent and income adjusted for inflation. U.S. Census Bureau, American Community Survey 2015, 5 year estimates | Owner households: Home value and income adjusted for inflation. U.S. Census Bureau, American Community Survey 2015, 5 year estimates | Cost burden: U.S. Census Bureau, American Community Survey 2015, 5 year estimates | Wages: Minnesota Department of Employment and Economic Development (MN DEED), Occupations in Demand, June 2016; Employment Outlook, MN DEED [Regions: Top In-Demand Jobs based on Economic Development Regions; Job Openings based on Planning Areas] | Housing Stock: U.S. Census Bureau, American Community Survey 2015, 5 year estimates, U.S. Census Bureau, Building Permits Survey, 2015 | Seniors: Minnesota County Population Projections by Age and Gender, Minnesota State Demographic Center, March 2014 | Homelessness: Wilder Research Center, 2016 [Region based on Wilder regions]

